

J-L

J-1

Unit 1 of
FORBES LAKE OF THE OZARKS PARK
 Part of Sections 23, 24, 25 & 26 Township 40 North Range 20 West
 Benton County, Missouri

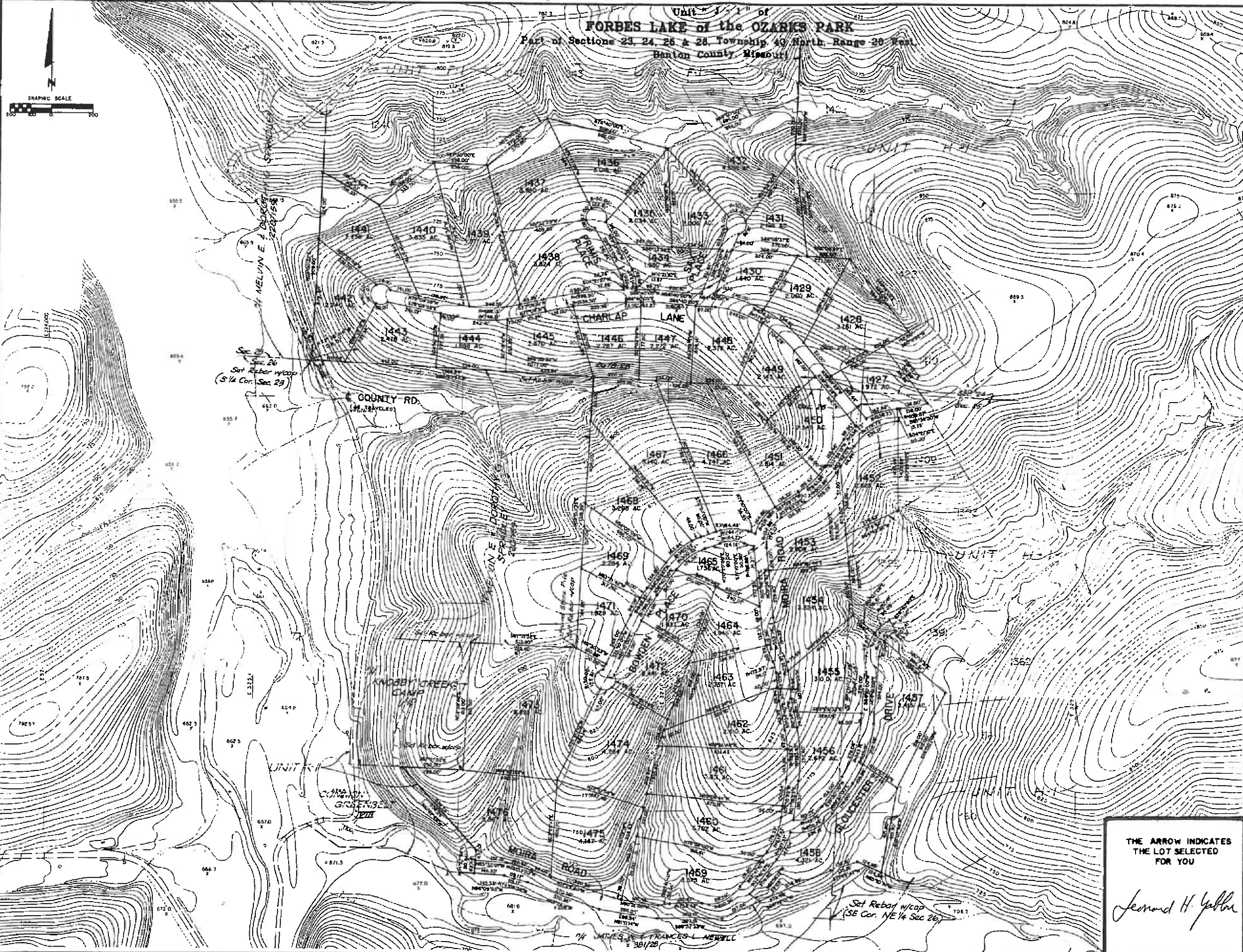

OWNER'S CERTIFICATE

KNOW ALL MEN BY THESE PRESENTS THAT SAMBRE DE CRISTO RANCHES, INC., A COLORADO CORPORATION, IS THE OWNER OF THAT REAL PROPERTY SITUATED IN SECTIONS 23, 24, 25 AND 26, TOWNSHIP 40 NORTH RANGE 20 WEST, BENTON COUNTY, MISSOURI THAT IT HAS CAUSED SAID REAL PROPERTY TO BE LAID OUT AND SURVEYED AS UNIT 1 OF THE FORBES LAKE OF THE OZARKS PARK AND DOES HEREBY DEDICATE A UTILITY EASEMENT 30' WIDE ADJACENT TO ALL ROADS AND A 10' WIDE EASEMENT ADJACENT TO ALL SIDE AND REAR LOT LINES SHOWN HEREON. ALL STREETS, ALLEYS AND WAYS CREATED BY THIS SUBDIVISION ARE PRIVATE AND SHALL BE MAINTAINED BY THE OWNERS OF SAID REAL PROPERTY AND NOT BY THE COUNTY OF BENTON, MISSOURI. THE EXISTING ROADS SHOWN MATCHED ON THIS PLAT ARE HEREBY DEDICATED TO THE COUNTY OF BENTON FOR USE AS PUBLIC ROADWAYS. IN WITNESS WHEREOF, SAMBRE DE CRISTO RANCHES, INC. HAS CAUSED ITS NAME TO BE HERETO SUBSCRIBED BY ITS VICE PRESIDENT & ITS CORPORATE SEAL TO BE AFFIXED AND ATTESTED BY ITS ASSISTANT SECRETARY THIS 22ND DAY OF AUGUST 1983.

SAMBRE DE CRISTO RANCHES, INC.
 ERROL WILKINS, VICE PRESIDENT
 ATTEST: JEAN W. WILKINS, ASSISTANT SECRETARY

NOTARY'S CERTIFICATE

THE FOREGOING INSTRUMENT WAS ACKNOWLEDGED BEFORE ME THIS 22ND DAY OF AUGUST, 1983, BY ERROL WILKINS AS VICE PRESIDENT AND JEAN W. WILKINS AS ASSISTANT SECRETARY OF SAMBRE DE CRISTO RANCHES, INC., A COLORADO CORPORATION.

MY COMMISSION EXPIRES 8/1/85
 J. H. YELLEN, Notary Public

- GENERAL NOTES**
1. BASIS OF BEARINGS IS GRID NORTH FROM AZIMUTH MARK AT STATION KNOBBY.
 2. MONUMENTS SHOWN ON THIS PLAT ARE TO BE 1 1/2" DIAMETER REBAR WITH 2" DIAMETER ALUMINUM CAP UNLESS OTHERWISE NOTED.
 3. STREET RIGHT OF WAYS SHOWN ON THIS PLAT ARE 60 FEET WIDE UNLESS OTHERWISE NOTED. CURB-GUTS SHOWN ON THIS PLAT HAVE A RADIUS OF 60 FEET UNLESS OTHERWISE NOTED.
 4. BUILDING LINES ARE AS SET FORTH IN THE SUBDIVISION RESTRICTIONS AS RECORDED IN BOOK 283 PAGE 128 OF THE BENTON COUNTY RECORDS.
 5. DEDICATED COUNTY ROADS SHOWN ON THIS PLAT ARE 30 FEET WIDE EITHER SIDE OF THE CENTERLINE OF THE EXISTING ROAD AS TRAVELLED, WHERE APPLICABLE.

SURVEYOR'S CERTIFICATE

THIS IS TO CERTIFY THAT MR. KENNETH BALK AND ASSOCIATES, INC. HAVE DURING THE MONTH OF JUNE 1983 AT THE REQUEST OF SAMBRE DE CRISTO RANCHES, INC. PREPARED A SURVEY AND SUBDIVISION OF UNIT 1 OF THE FORBES LAKE OF THE OZARKS PARK, LOCATED IN SECTIONS 23, 24, 25 AND 26, TOWNSHIP 40 NORTH RANGE 20 WEST, BENTON COUNTY, MISSOURI AND THAT THE RESULTS OF SAID SURVEY AND SUBDIVISION ARE SHOWN ON THE ADJACENT PLAT THIS SURVEY HAS BEEN MADE IN ACCORDANCE WITH THE CURRENT "MINIMUM STANDARDS FOR PROPERTY BOUNDARY SURVEYS" BY THE MISSOURI DEPARTMENT OF NATURAL RESOURCES, DIVISION OF LAND SURVEYS.

K&A KENNETH BALK AND ASSOCIATES, INC.
 14600 SOUTH OUTER FORTY DRIVE
 SUITE 200
 CHESTERFIELD, MISSOURI 63017
 BY: *Kenneth Balk*
 ROBERT I. ENGLE, PLS. 1758

RECORDER'S CERTIFICATE

FILED FOR RECORD ON THE 22ND DAY OF August 1983
 AT 2:00 O'CLOCK P.M.
 RECORDED IN BOOK 283 PAGE 128
 ROSEMARY WALTHALL, CIRCUIT CLERK AND EX OFFICIO RECORDER, BENTON COUNTY, MO
Rosemary Walthall
 ROSEMARY WALTHALL

THE ARROW INDICATES THE LOT SELECTED FOR YOU

Leonard H. Yellen

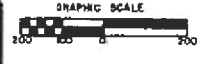

Set Rebar w/cap (SE Cor. NE 1/4 Sec 26)

Set Rebar w/cap (SE Cor. NE 1/4 Sec 26)

7/4 UNITS BY FRANCES L. NEWELL 8/1/83