

Unit "F-1" of
FORBES LAKE OF THE OZARKS PARK
 Part of Sections 23 & 24, Township 40 North, Range 20 West,
 Benton County, Missouri

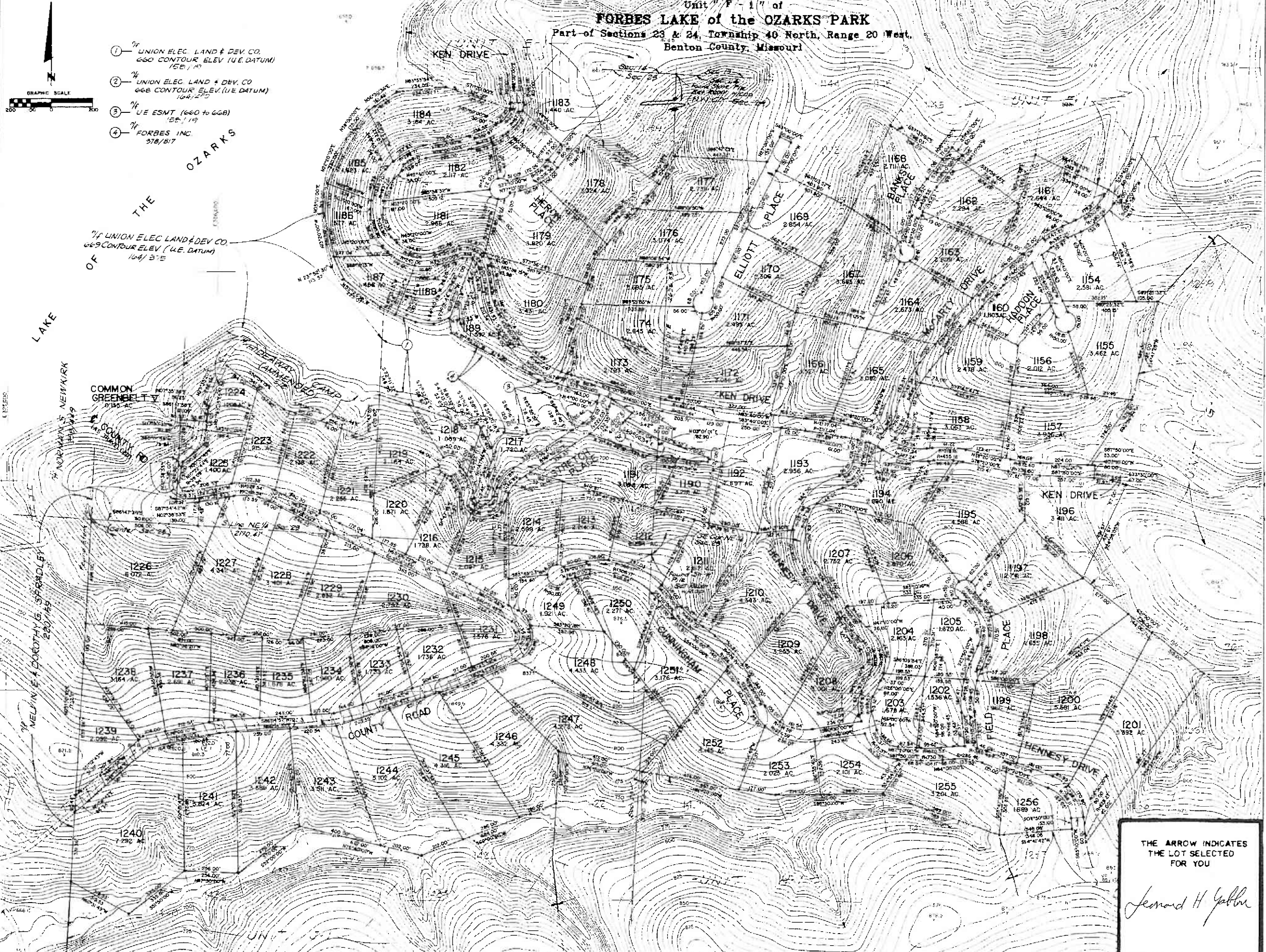

OWNER'S CERTIFICATE

KNOW ALL MEN BY THESE PRESENTS THAT SANGRE DE CRISTO RANCHES, INC. COLORADO CORPORATION IS THE OWNER OF THAT REAL PROPERTY SITUATED IN SECTIONS 23 AND 24 TOWNSHIP 40 NORTH, RANGE 20 WEST BENTON COUNTY MISSOURI THAT IT HAS CAUSED SAID REAL PROPERTY TO BE LAID OUT AND SURVEYED AS UNIT "F-1" OF THE FORBES LAKE OF THE OZARKS PARK AND DOES HEREBY DEDICATE A UTILITY EASEMENT 30' WIDE ADJACENT TO ALL ROADS AND A 15' WIDE EASEMENT ADJACENT TO ALL SIDE AND REAR LOT LINES SHOWN HEREON. ALL STREETS, ALLEYS AND WAYS CREATED BY THIS SUBDIVISION ARE PRIVATE AND SHALL BE MAINTAINED BY THE OWNERS OF SAID REAL PROPERTY AND NOT BY THE COUNTY OF BENTON, MISSOURI. THE EXISTING ROADS SHOWN HEREON ON THIS PLAN ARE HEREBY DEDICATED TO THE COUNTY OF BENTON FOR USE AS PUBLIC HIGHWAYS. IN WITNESS WHEREOF, SANGRE DE CRISTO RANCHES, INC. HAS CAUSED ITS NAME TO BE HEREUNTO SUBSCRIBED BY ITS VICE PRESIDENT & ITS CORPORATE SEAL TO BE AFFIXED AND ATTESTED BY ITS ASSISTANT SECRETARY THIS 12th DAY OF SEPTEMBER 1983.

SANGRE DE CRISTO RANCHES, INC.
 ERNOL RYLAND VICE PRESIDENT
 ATTEST: JEAN M. RYLAND ASSISTANT SECRETARY

NOTARY'S CERTIFICATE

THE FOREGOING INSTRUMENT WAS ACKNOWLEDGED BEFORE ME THIS 12th DAY OF SEPTEMBER 1983 BY ERNOL RYLAND AS VICE PRESIDENT AND JEAN M. RYLAND AS ASSISTANT SECRETARY OF SANGRE DE CRISTO RANCHES, INC. A COLORADO CORPORATION.
 MY COMMISSION EXPIRES 1985
 Notary Public

GENERAL NOTES

1. BASIS OF BEARINGS IS GRID NORTH FROM AZIMUTH MARK AT STATION KNOBY.
2. MONUMENTS SHOWN ON THIS PLAN ARE TO BE 1/2" DIAMETER REBAR WITH 1" DIAMETER ALUMINUM CAP UNLESS OTHERWISE NOTED.
3. STREET RIGHT OF WAYS SHOWN ON THIS PLAN ARE 60 FEET WIDE UNLESS OTHERWISE NOTED. CUL-DE-SACS SHOWN ON THIS PLAN HAVE A RADIUS OF 50 FEET UNLESS OTHERWISE NOTED.
4. BUILDING LINES ARE AS SET FORTH IN THE SUBDIVISION RESTRICTIONS AS RECORDED IN BOOK 305 PAGE 1202 OF THE BENTON COUNTY RECORDS.
5. DEDICATED COUNTY ROADS SHOWN ON THIS PLAN ARE 80 FEET WIDE EITHER SIDE OF THE CENTERLINE OF THE EXISTING ROAD AS TRAVELLED WHERE APPLICABLE.

SURVEYOR'S CERTIFICATE

THIS IS TO CERTIFY THAT WE, KENNETH BALK AND ASSOCIATES INC. HAVE, DURING THE MONTH OF JUNE 1983 AT THE REQUEST OF SANGRE DE CRISTO RANCHES, INC. PREPARED A SURVEY AND SUBDIVISION OF UNIT "F-1" OF THE FORBES LAKE OF THE OZARKS PARK, LOCATED IN SECTIONS 23 AND 24, TOWNSHIP 40 NORTH, RANGE 20 WEST BENTON COUNTY, MISSOURI; AND THAT THE RESULTS OF SAID SURVEY AND SUBDIVISION ARE SHOWN ON THE ADJACENT PLAT THIS SURVEY HAS BEEN MADE IN ACCORDANCE WITH THE CURRENT "MINIMUM STANDARDS FOR PROPERTY BOUNDARY SURVEYS" BY THE MISSOURI DEPARTMENT OF NATURAL RESOURCES DIVISION OF LAND SURVEYS.

K&A KENNETH BALK AND ASSOCIATES INC.
 14500 SOUTH OUTER FORTY DRIVE
 SUITE 200
 CHESTERFIELD, MISSOURI 63017
 BY: Robert I. Engle
 ROBERT I. ENGLE, RLS 1768

RECORDER'S CERTIFICATE

FILED FOR RECORD ON the 2nd DAY of August 1983
 AT 2 O'CLOCK P.M.
 RECORDED IN BOOK 11 PAGE 1
 ROSEMARY WALSHALL CLERK AND EX OFFICIO
 RECORDER, BENTON COUNTY MO
 Rosemary Walshall
 ROSEMARY WALSHALL

THE ARROW INDICATES THE LOT SELECTED FOR YOU

Leonard H. Galbraith